

SEPTIC TANK DETAIL

OFFICE COPY

Planning Permit No. Al/00794/280/2001
APPROVED
 SUBJECT TO THE CONDITIONS IN THIS OFFICE LETTER.
 No. Al/27404/2001/2712.01 Date 27.12.01
 For MEMBER SECRETARY
 CHENNAI METROPOLITAN
 DEVELOPMENT AUTHORITY
 CHENNAI - 600 008.

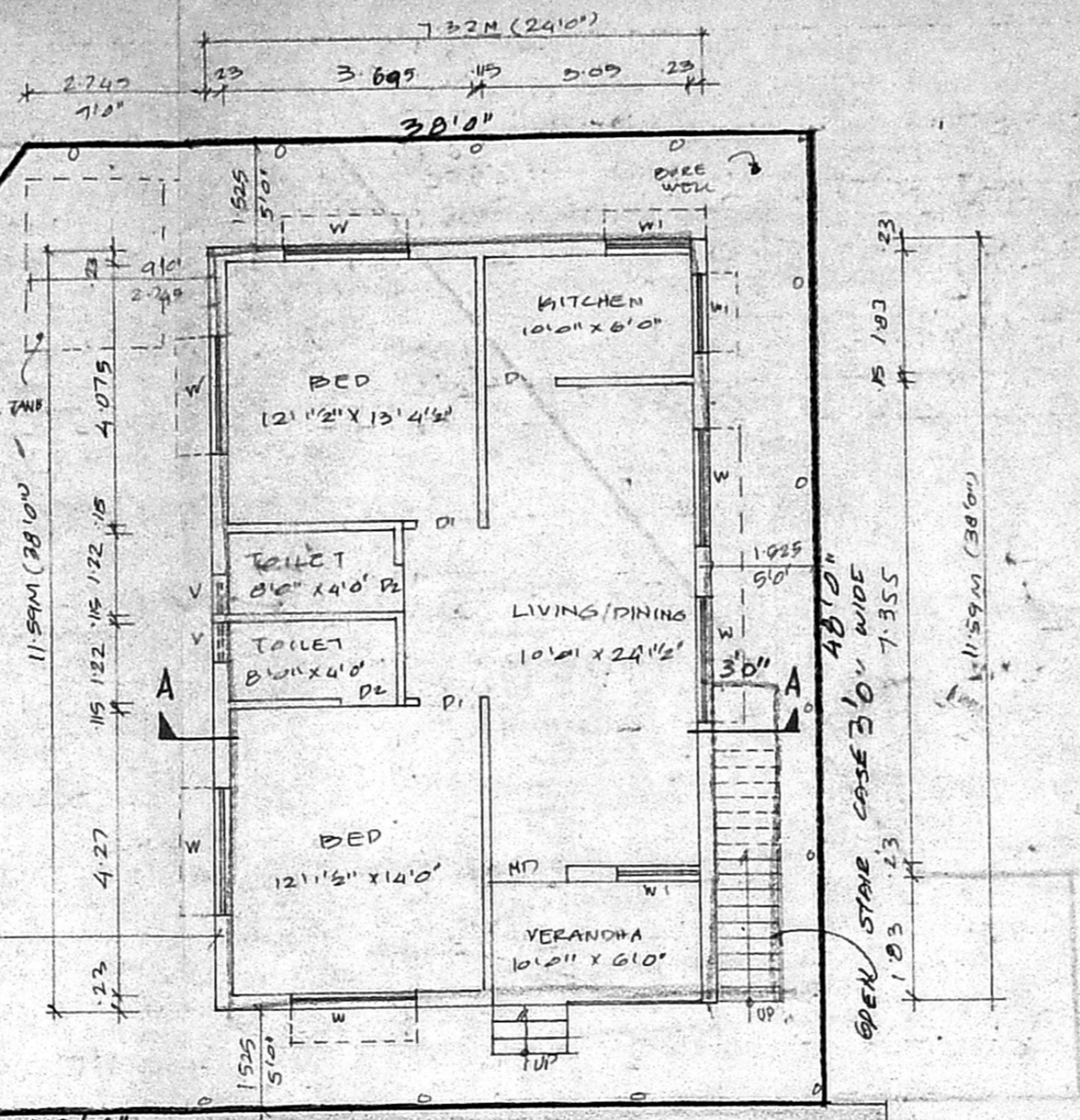
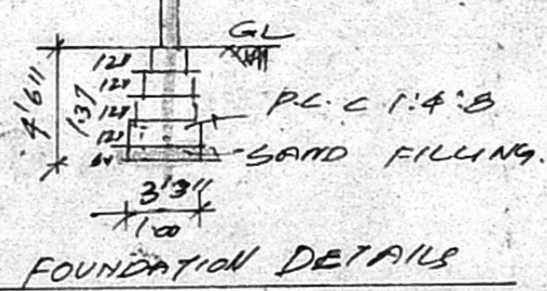
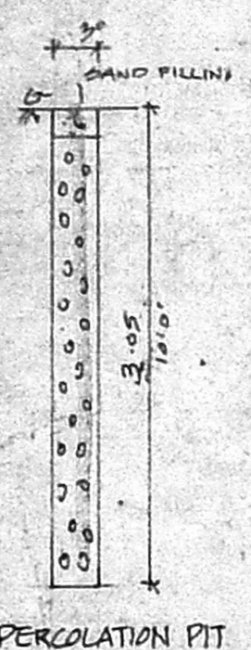

SITE / GROUND FLOOR PLAN

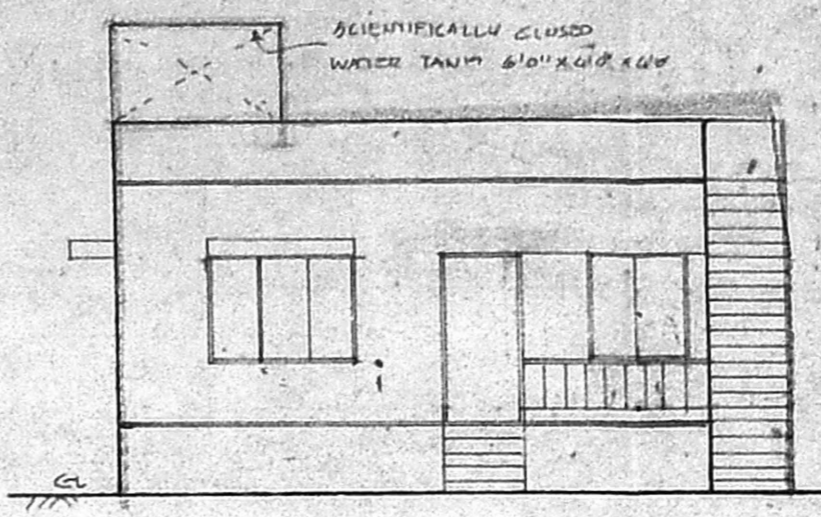

FRONT ELEVATION

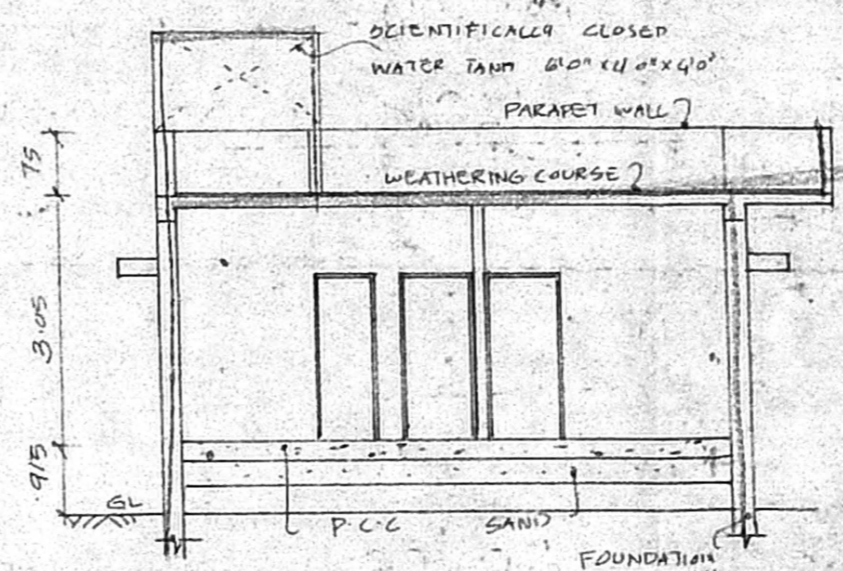

SECTION AB

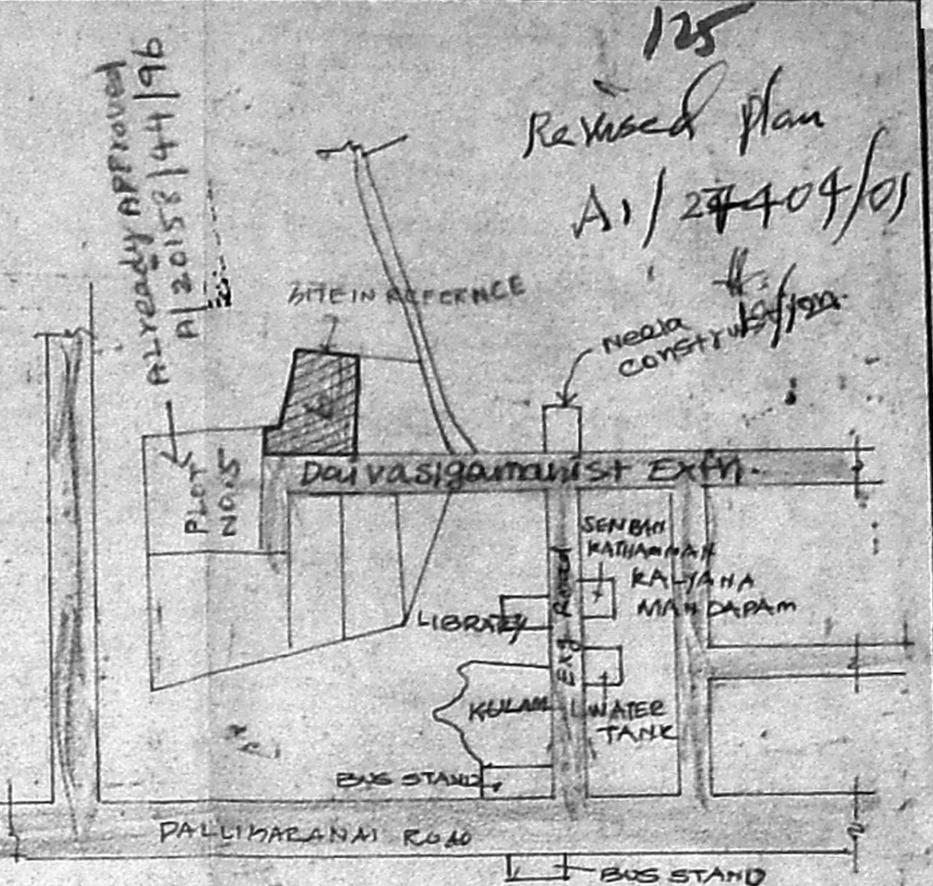

KEY PLAN NOT TO SCALE

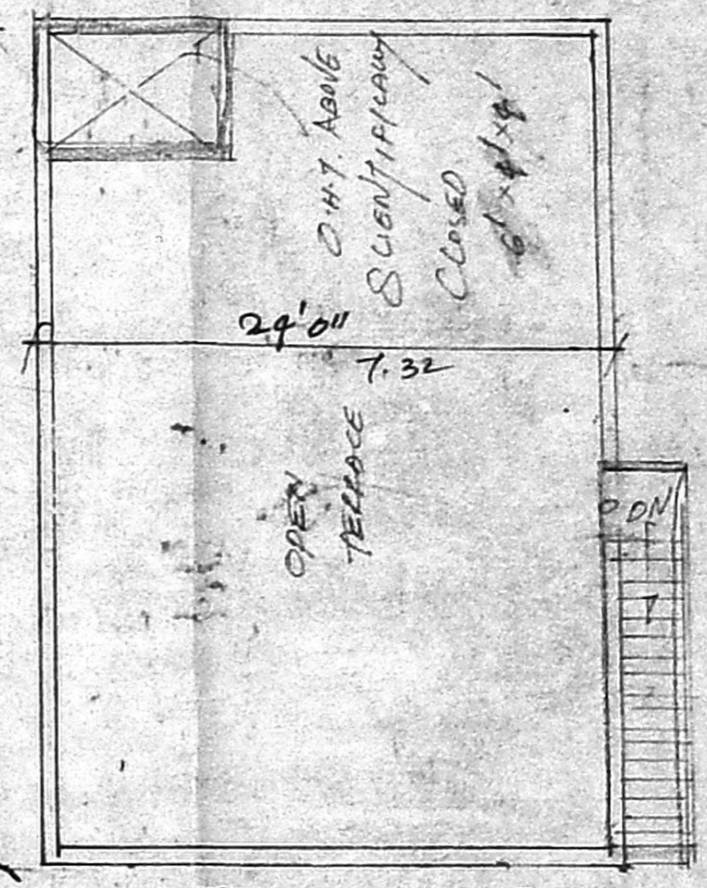

TERRACE PLAN

PLAN SHOWING THE PROPOSED RESIDENTIAL BUILDING AT PLOT NO. 6.5. NO. 536/2, VILLAGE NO. 119 (OLD NO. 149) PALLIMARANAI, SAIDAPET TALUK ST. THOMAS MOUNT PANCHAYAT UNION

SPECIFICATION	JOINERY	AREA	sq. m	sq. m	REFERENCE
FOUNDATION IN P.C.C 1:4:8	M0 MAIN DOOR 100 x 2.135	PLOT AREA	2777.0	258.32	PROPOSAL
FLOORING IN P.C.C 1:4:8	D1 DOOR 9.19 x 2.135	GROUND FLOOR	912.0	84.8	ROAD
ROOF SLABS IN R.C.C 1:2:4	D2 DOOR 7.5 x 2.135	PLOT COVERAGE	32%		BOUNDARY
BRICK WORK IN CM 1:5	W WINDOW 1.33 x 1.37	F.S.I	0.32		
PLASTERING IN CM 1:3	WI WINDOW 1.37 x 1.37				
	V VENTILATOR 61 x 61				

OWNER
 K. SELVAM, B.E, AMIE, C.Eng (I) A.L.V.
 Consulting Civil Engineer Chartered Engineer
 Approved Valuer & Licensed Surveyor,
 Class-I, Reg. No: 7E 2001-2002
 Corporation of Chennai.
 NEV No. 9, No. 25A
 MOJENSEN, SURVEYOR
 Phone: 6562050